



enfields

Enfields Hythe
3 Marsh Parade,
Hythe, Southampton,
Hampshire, SO45 6AN
T 023 8084 9210
E sales-hythe@enfields.co.uk

Flavia Cottage, Roman Road, Hythe

Offers Over £475,000

🛏️ 4 🚿 2 🚻 2



- Four Double Bedrooms
- Double Length Garage
- Two Reception Rooms
- En-Suite Shower Room
- Open Planned Kitchen/Dining Room
- Driveway Parking Room
- Well Presented Throughout
- Family Bathroom
- EPC Rating A
- Downstairs W/C



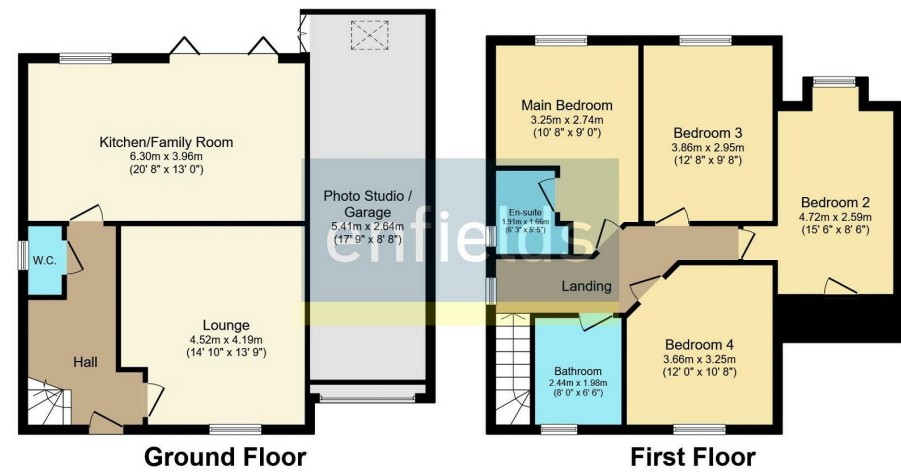

This plan is for illustration purposes only and may not be representative of the property. Plan not to scale.

Enfields are pleased to bring to the market this four double bedroom detached family home situated within a non-estate location in Holbury and offering spacious accommodation throughout including en-suite to master bedroom.

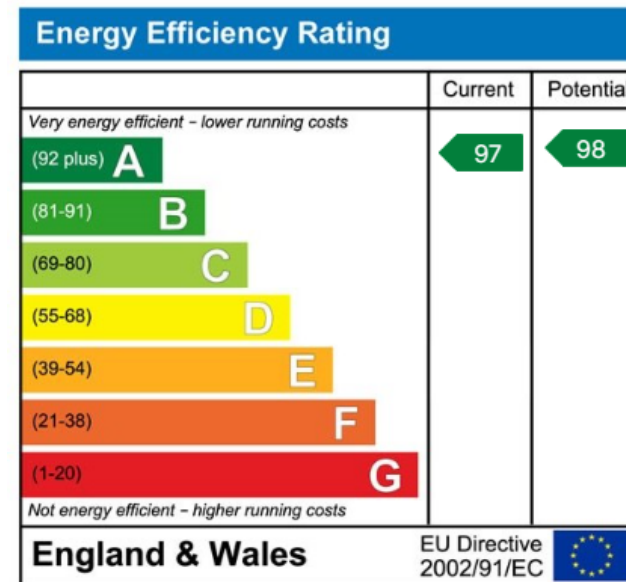

www.enfields-southampton.co.uk



It is Enfields policy to respect any sole agency currently in force and we would not be able to commence marketing until this has expired or been terminated. If you fail to terminate any previous agreement you could be liable for two sets of fees. Enfields Hythe is a trading name of YTF LTD Registered office: 345 Shirley Road, Southampton, Hampshire, England, SO15 3JD. Company Registration No: 10459987. VAT Registration No: 281 2975 81.

Enfields Lettings - Embley Management LTD T/A Enfields. Registered Address: 345 Shirley Road, Southampton, Hampshire, England, SO15 3JD. Company Registration No: 14847604. VAT Registration No: 439 8546 45.

